

FRONT ELEVATION

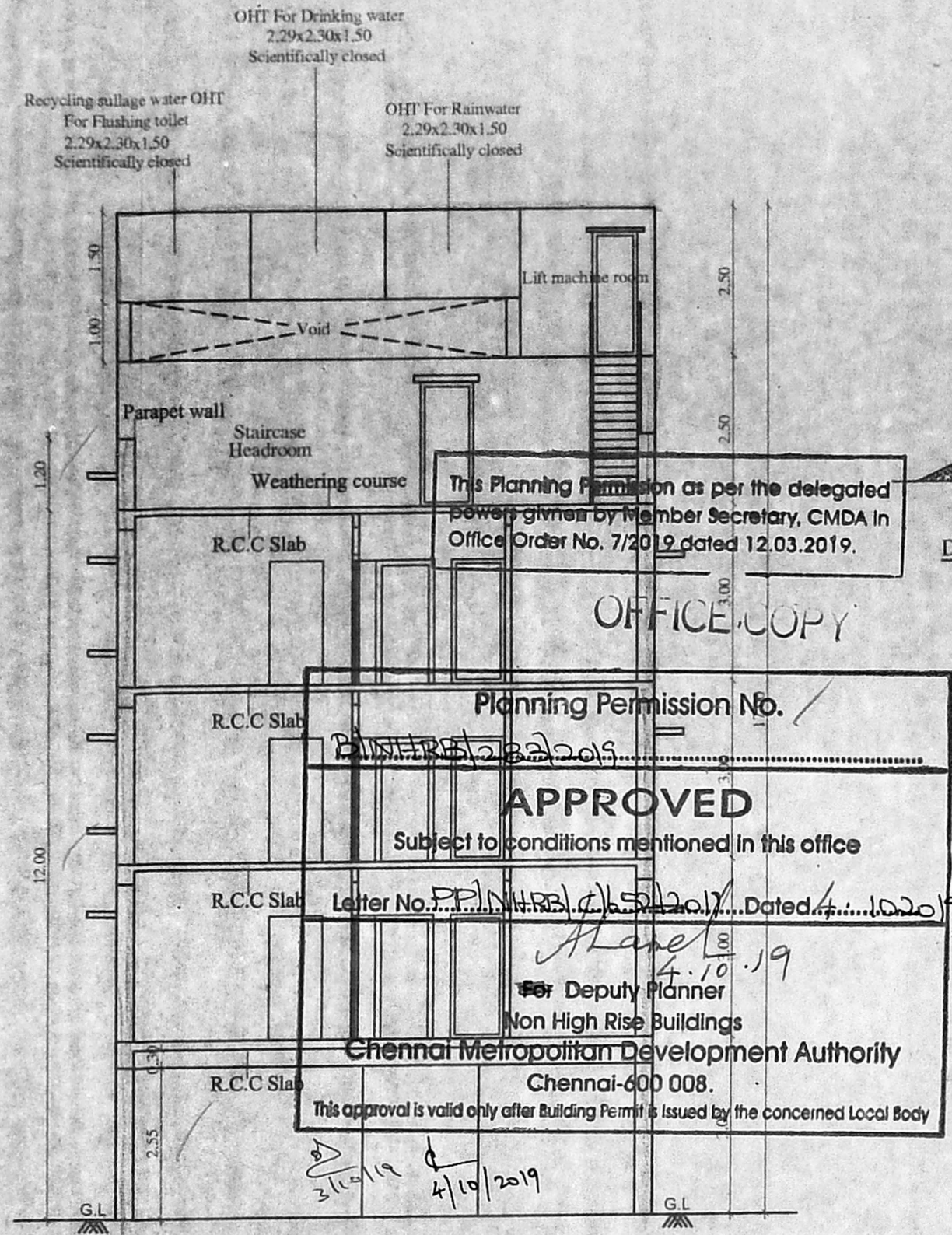

SECTION - AA

This Planning Permission issued under New Rule TNCDR, 2019 is subject to final outcome of the W.P.(MD) No.8948 of 2019 and WMP (MD) Nos. 6912 & 6913 of 2019.

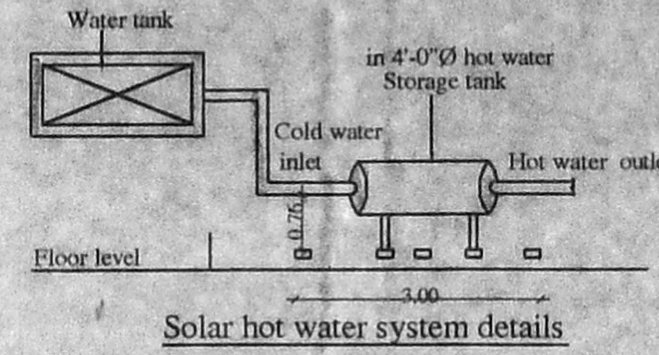

Solar hot water system details

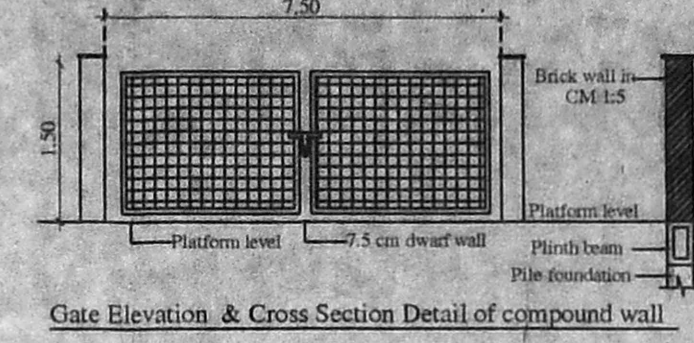

Gate Elevation & Cross Section Detail of compound wall

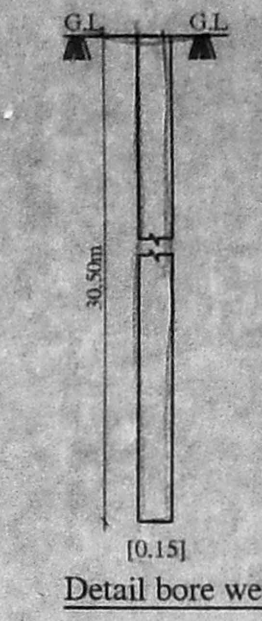

Detail bore well

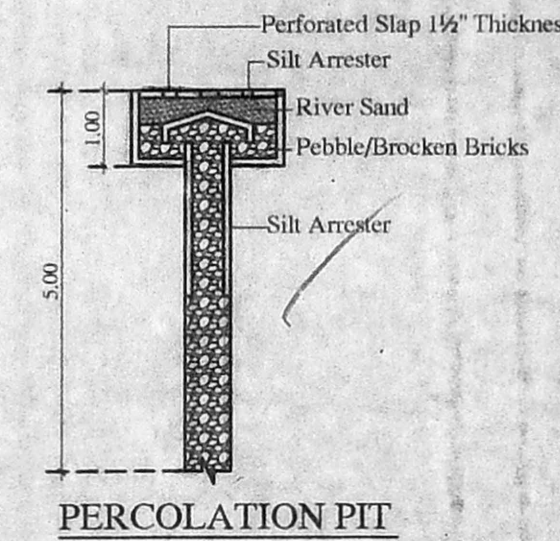

PERCOLATION PIT

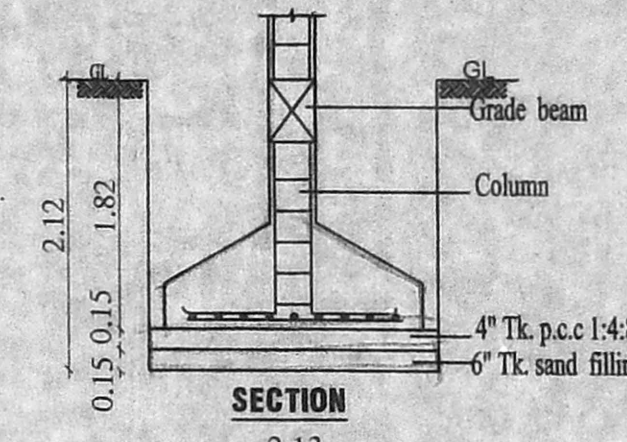

SECTION

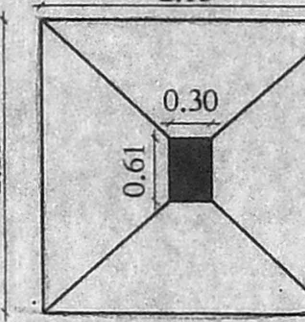

PLAN FOUNDATION DETAIL

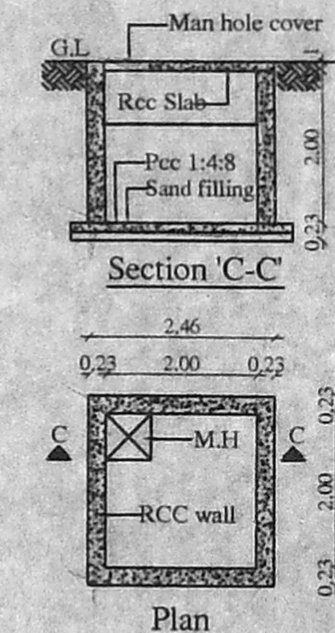

Section 'C-C'

Plan

Metro Water Sump

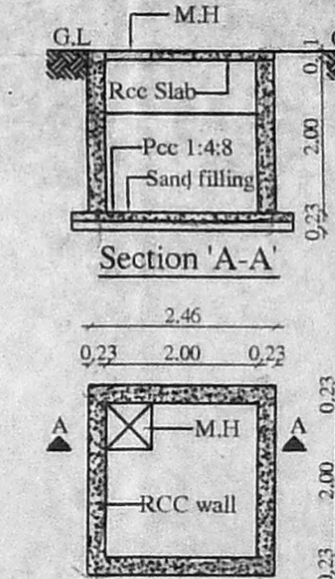

Section 'A-A'

Plan

Rain water Harvesting sump

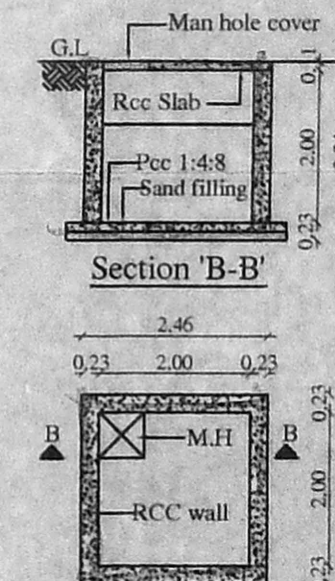

Section 'B-B'

Plan

Collection sump for Recycling sullage water

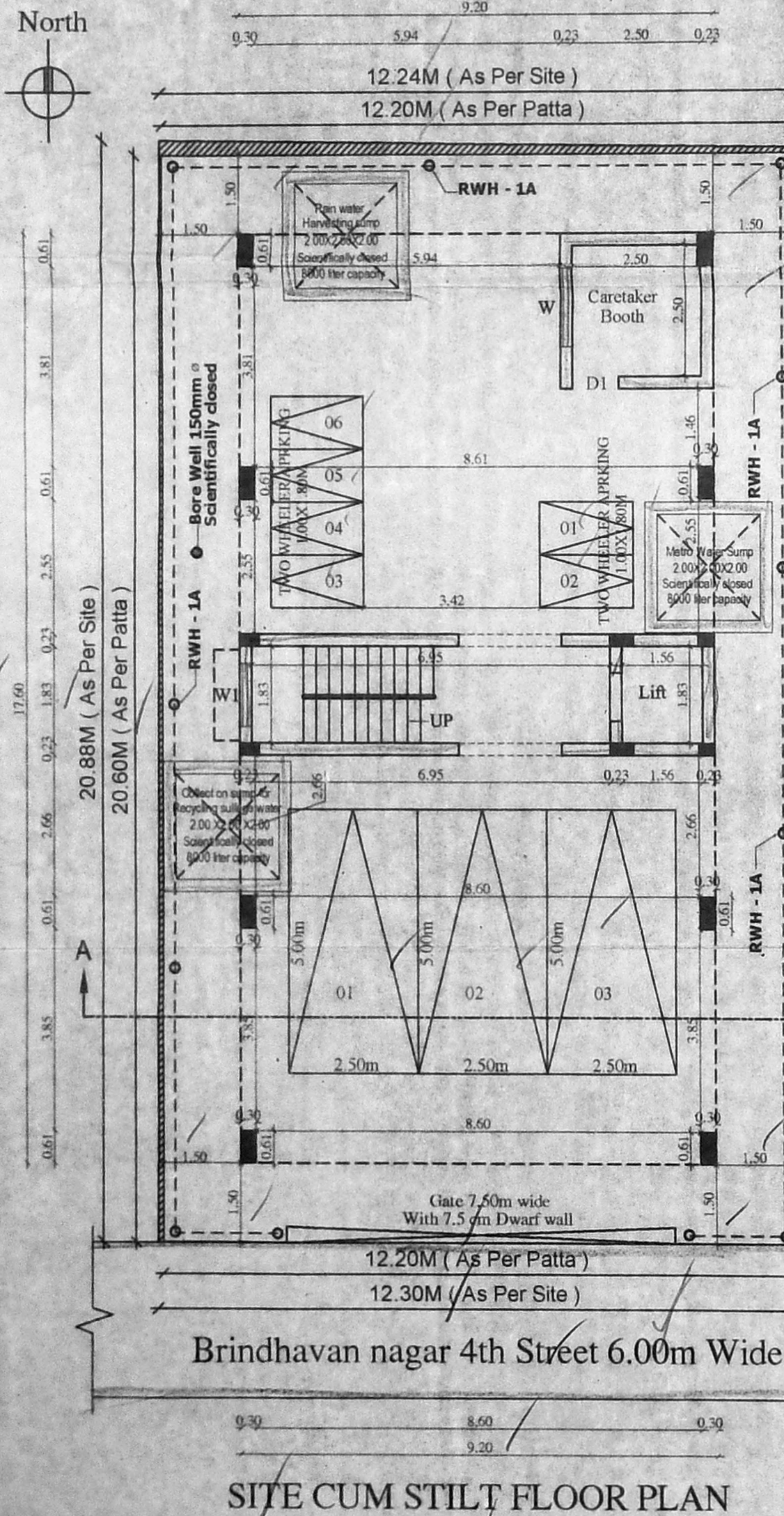

SITE CUM STILT FLOOR PLAN

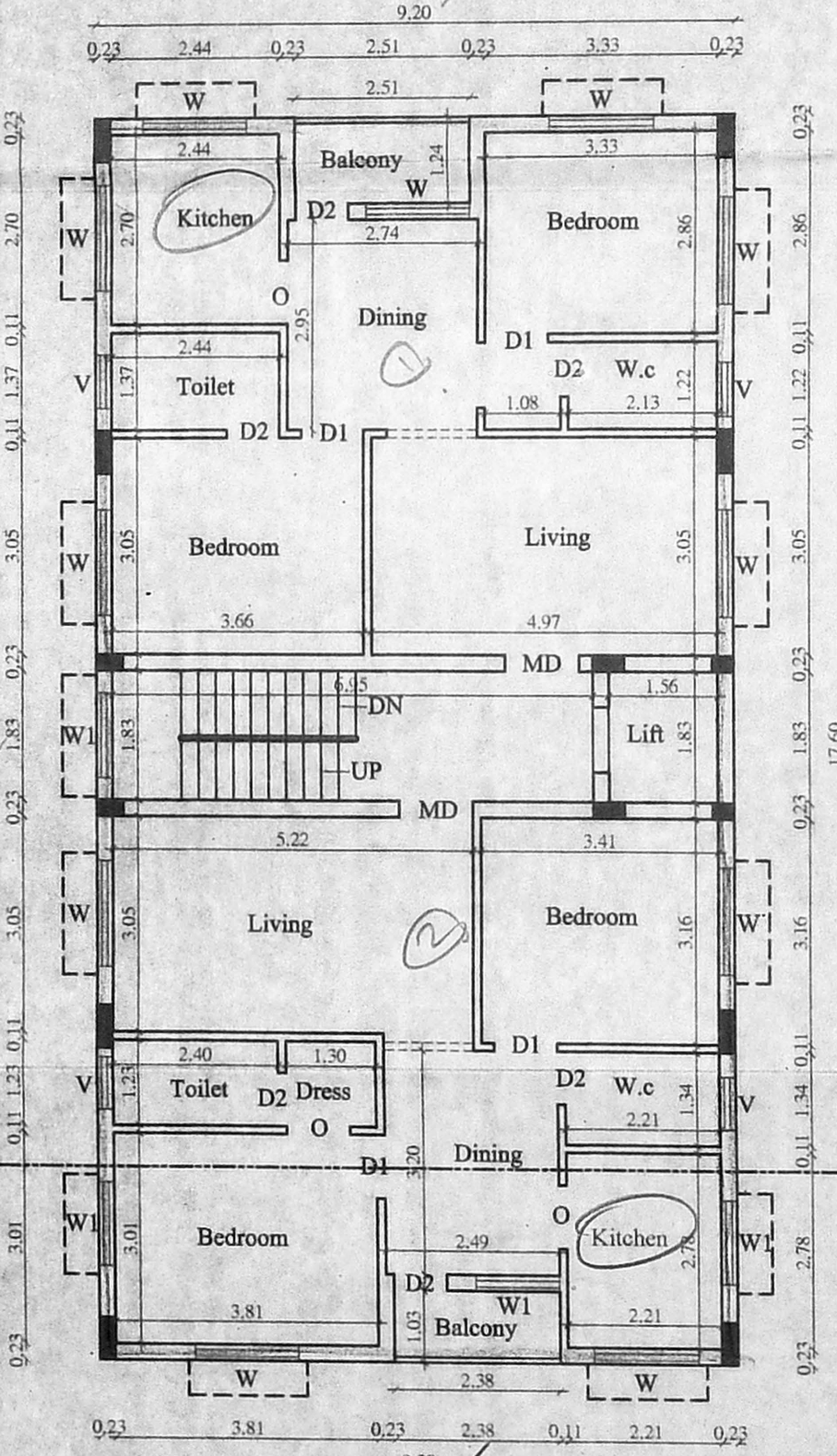

TYPICAL FLOOR PLAN (1st, 2nd & 3rd FLOOR)

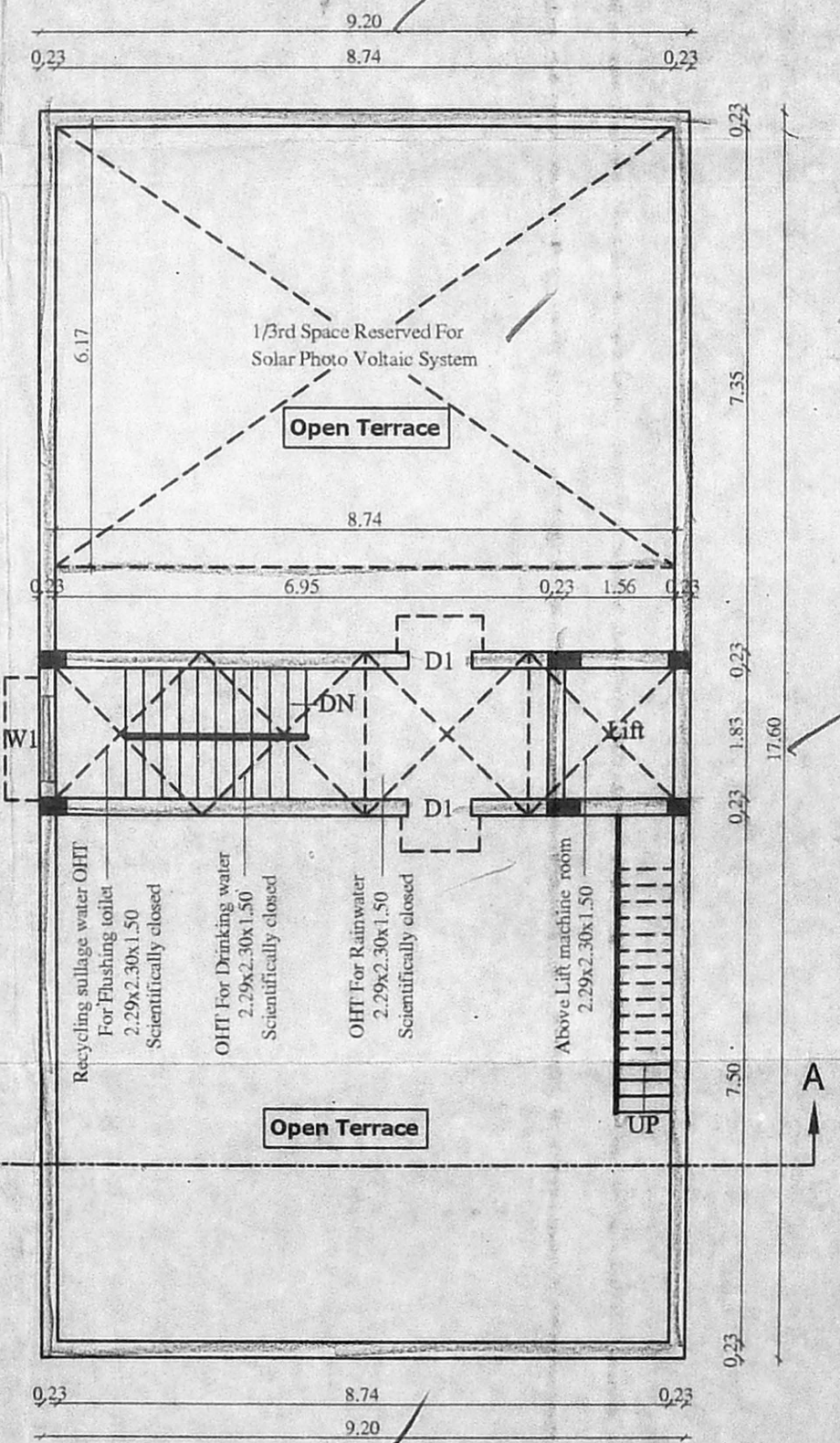

TERRACE FLOOR PLAN

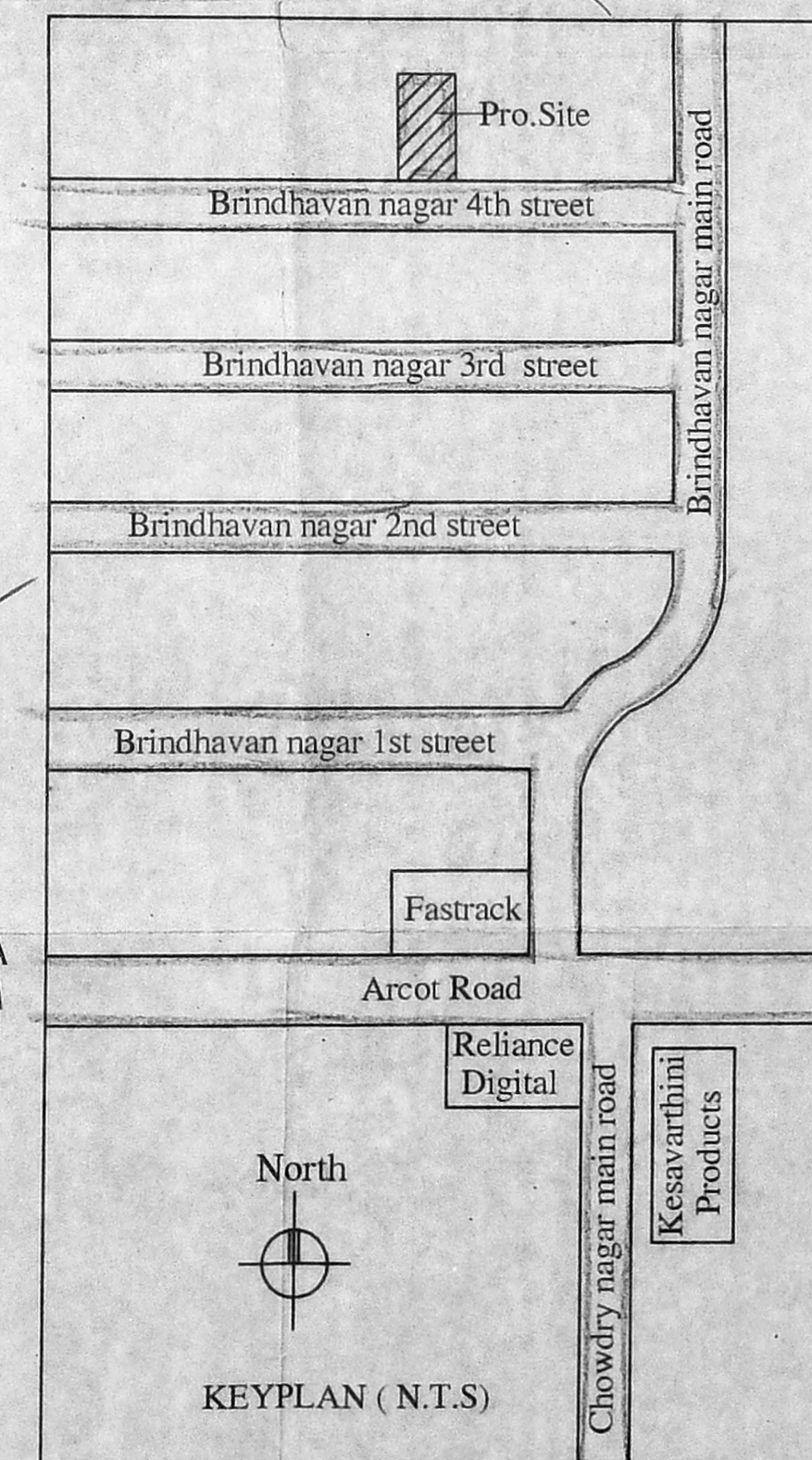

KEYPLAN (N.T.S)

PLAN SHOWING THE PROPOSED CONSTRUCTION OF THE RESIDENTIAL BUILDING AT PLOT NO. 27, BRINDHAVAN NAGAR 4TH STREET, BRINDHAVAN NAGAR, VALASARAVAKKAM, CHENNAI - 600 087, COMPRISED IN OLD S.NO: 86, 2, 88, 88/2 Part, 89, 107 TO 111, NEW SURVEY NO: 108/9 OF VALASARAVAKKAM VILLAGE GREATER CHENNAI CORPORATION DIVISION : 149 ZONE : 11

JOINERY DETAILS

MD	Main Door	1.30 x 2.10
D1	Door	0.90 x 2.10
D2	Door	0.76 x 2.10
O	Opening	0.90 x 2.10
W	Window	1.50 x 1.20
W1	Window	1.20 x 1.20
V	Ventilator	0.76 x 0.60

Specification :

- Brick work : Super structure with main wall using cm 1:5 mortar. Parapet wall cm 1:4 mortar.
- Wood work : Main door teak, and other doors kongu wood using.
- Rcc work : Minimum grade of concrete m25 (1:1:2)
- Flooring : All room ceramics tiles flooring.
- Plastering work : Plastering work in c.m. 1:4.
- Weathering course : Weathering course in brick jelly concrete in c.m. with Two courses of flat tiles laid to detail

AREA DETAILS

S.NO.	PLOT AREA DETAILS IN SQ.M	
1	AS PER PATTA	252.00 sq.m
2	AS PER DOC.,	252.69 sq.m

FLOOR AREA DETAILS IN SQ.M

S.NO.	FLOOR	F.S.I AREA
1	STILT FLOOR	-
2	FIRST FLOOR	161.92
3	SECOND FLOOR	161.92
4	THIRD FLOOR	161.92
5	TOTAL	485.76
6	F.S.I	1,928

COLOR INDEX

PROPOSED ROAD BOUNDARY

SCALE 1: 100

REF : DEMOLITION APPROVED VIDE : DA/WDCN11/00252/2019, DATED : 16/05/2019.

MAHENDRA CONSTRUCTIONS
KARTICK MAHENDRAN
Registered Developer - RD/10/004433
No: 28, Vivekananda Street,
Vengal Rao Nagar, Chennai - 600 082.
P: 09446 31011

OWNER

T.MANJURE (CIVIL)
Registered Engineer Grade-II (RE)
Reg No: RE/GR-III/19/07/2017
D/2 First Floor, Aadra Apartment,
Sri Ramachandra Nagar, Gerugambakkam,
Porur Chennai-600125. Mobile: 7305300339.
Manjurescivil2008@gmail.com

LICENCED SURVEYOR